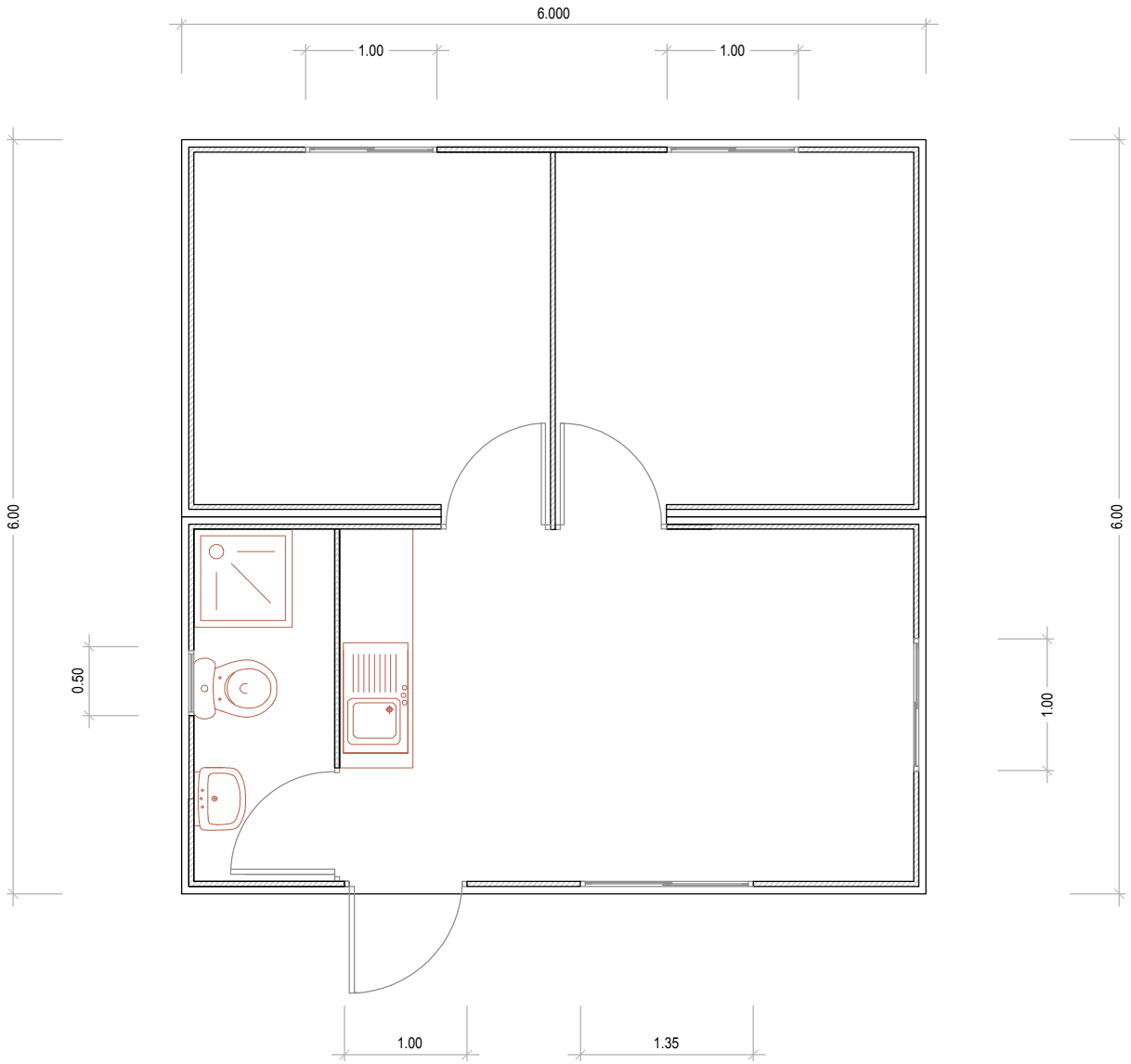
6.000
1.00
1.00
6.00
6.00
0.50
1.00
1.00
1.35

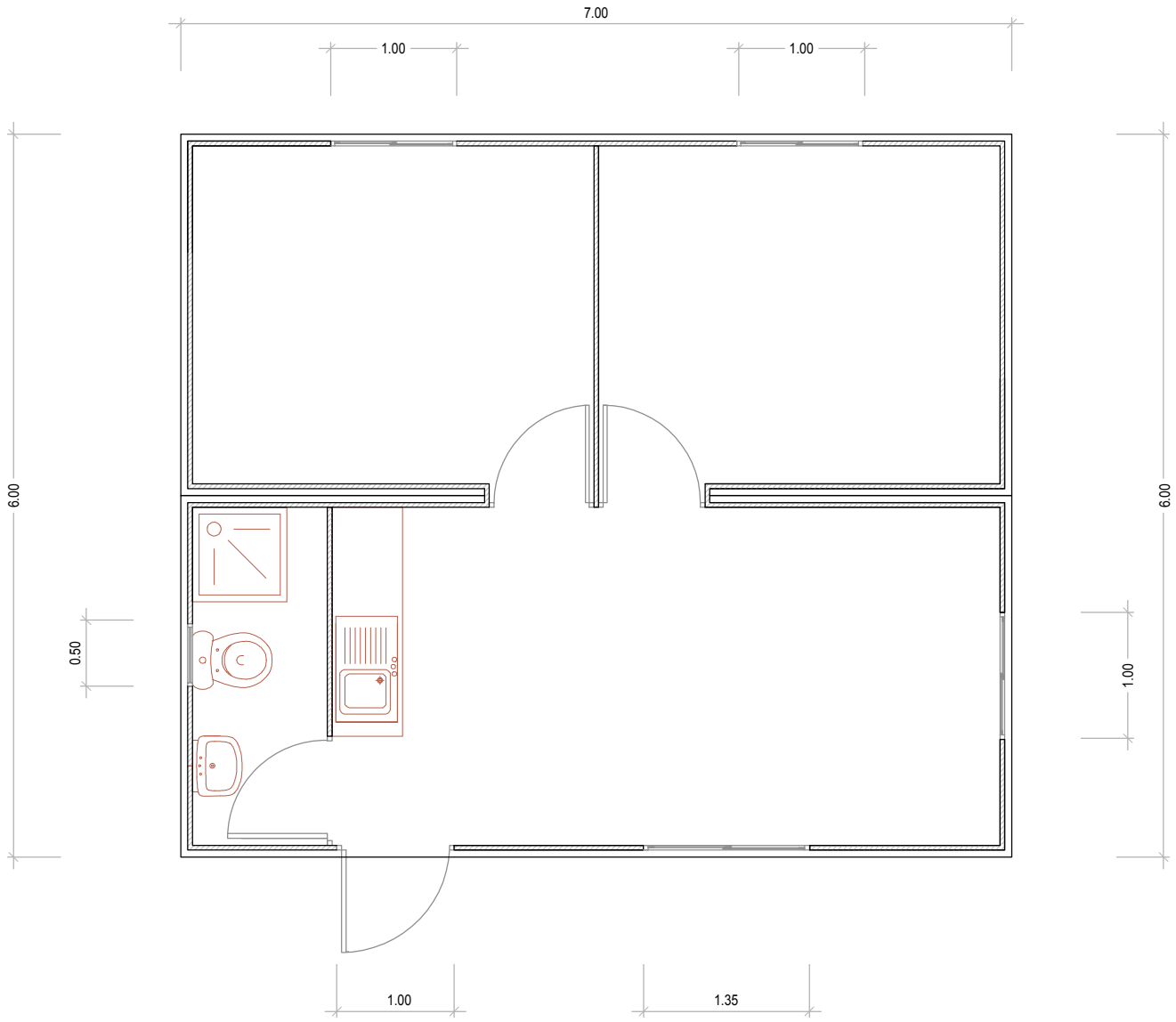
7.00
1.00
1.00
6.00
6.00
0.50
1.00
1.00
1.35

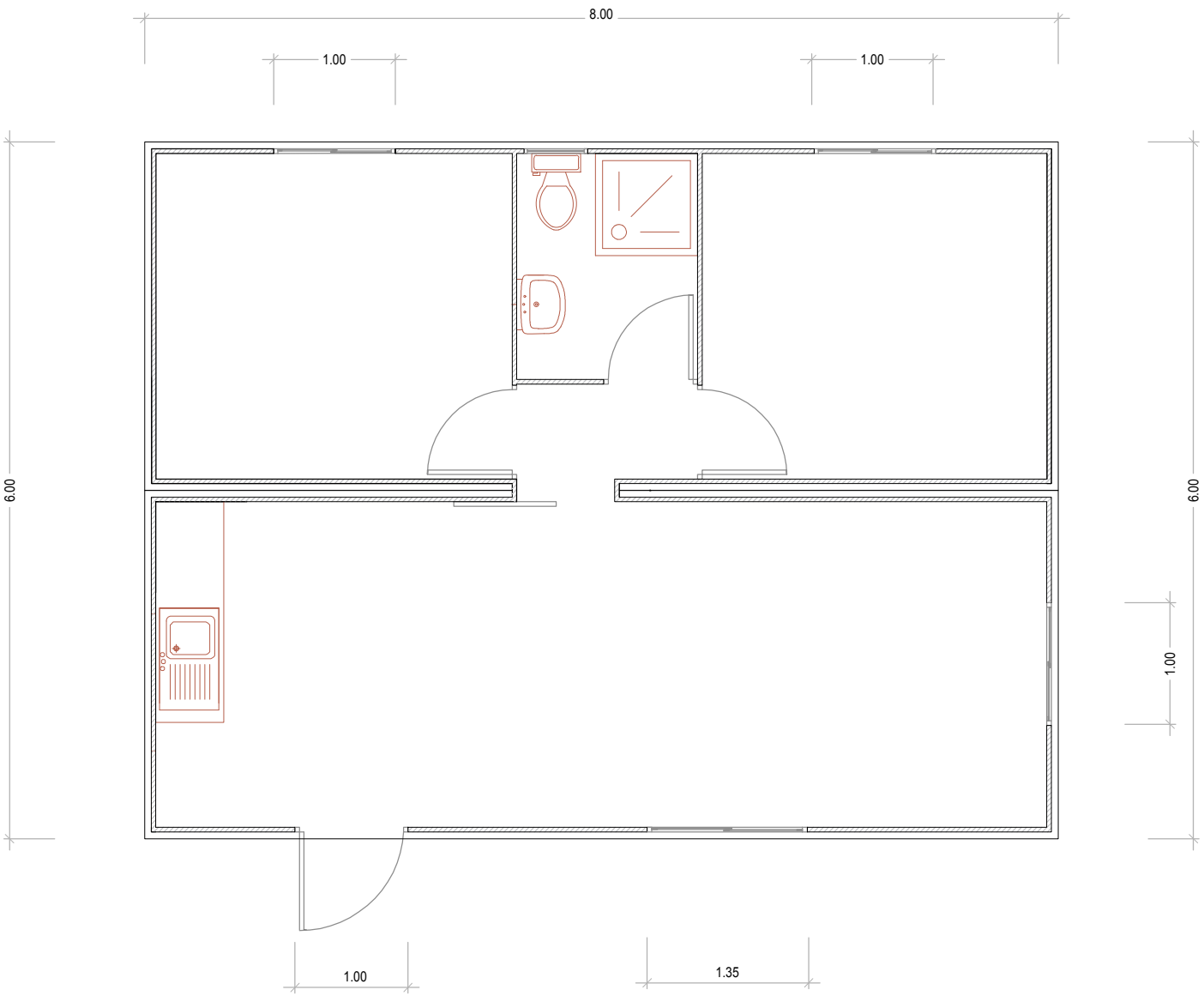
8.00
1.00
1.00
6.00
6.00
1.00
1.00
1.35

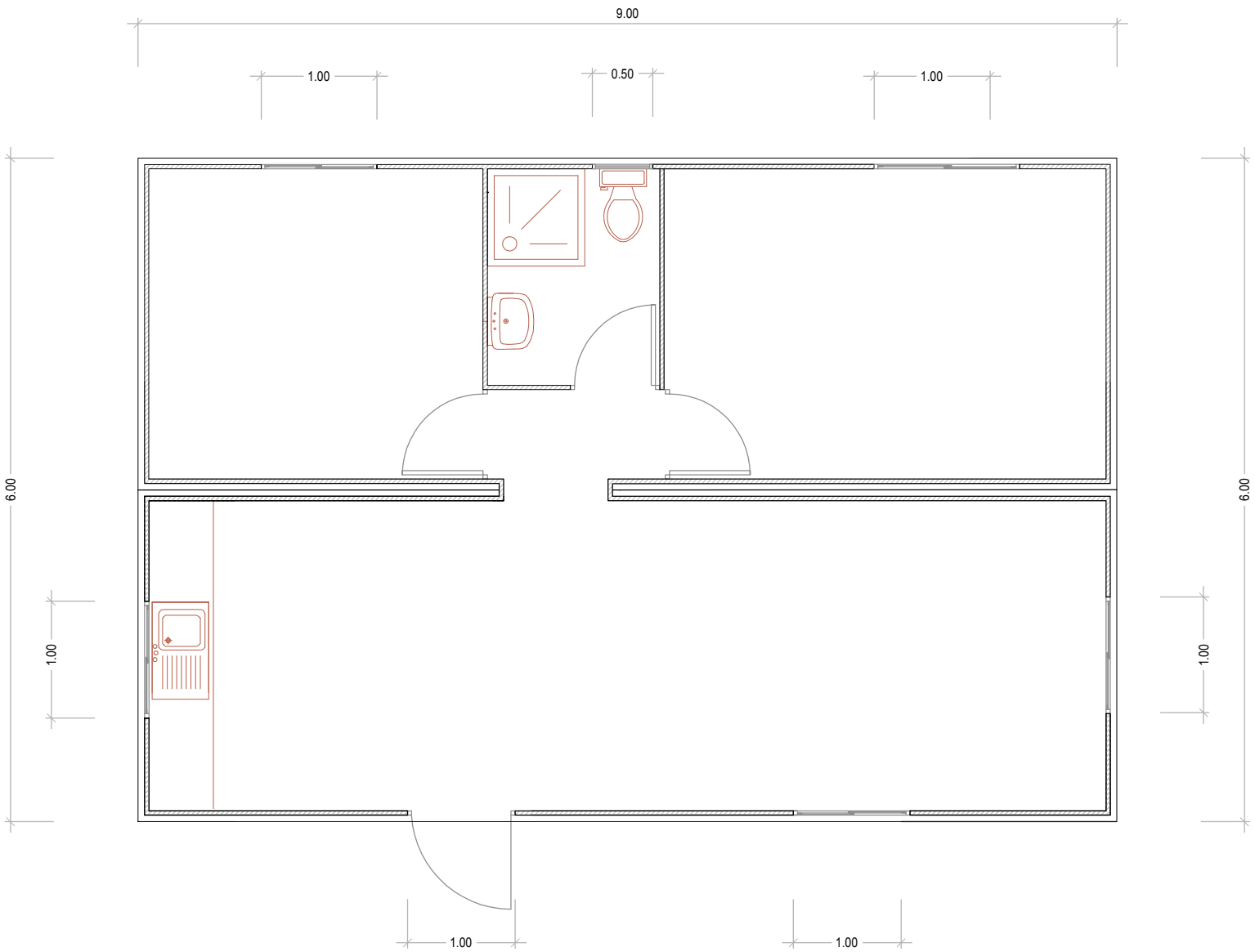
9.00
1.00
0.50
1.00
6.00
1.00
6.00
1.00
1.00
1.00